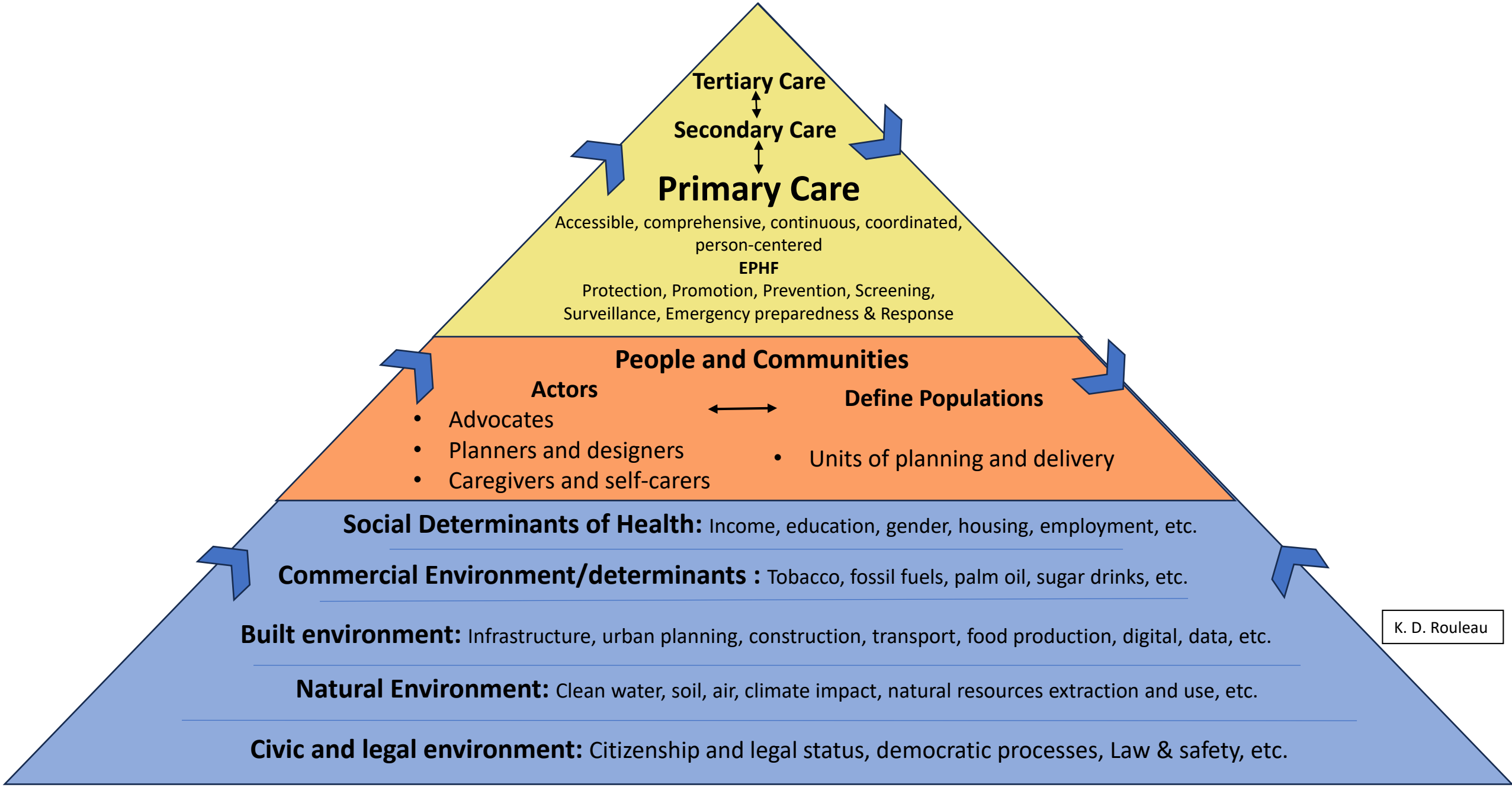
Tertiary Care
Secondary Care
Primary Care
Accessible, comprehensive, continuous, coordinated, person-centered
EPHF
Protection, Promotion, Prevention, Screening, Surveillance, Emergency preparedness & Response
People and Communities
Actors
Advocates
Planners and designers
Caregivers and self-carers
Define Populations
Units of planning and delivery
Social Determinants of Health: Income, education, gender, housing, employment, etc.
Commercial Environment/determinants : Tobacco, fossil fuels, palm oil, sugar drinks, etc.
Built environment: Infrastructure, urban planning, construction, transport, food production, digital, data, etc.
Natural Environment: Clean water, soil, air, climate impact, natural resources extraction and use, etc.
Civic and legal environment: Citizenship and legal status, democratic processes, Law & safety, etc.

K. D. Rouleau